VISIT…

LANZAROTE Caliente.COM

A NEW DAY HAS COME

Words and Music by STEPHAN MOCCIO
and ALDO NOVA

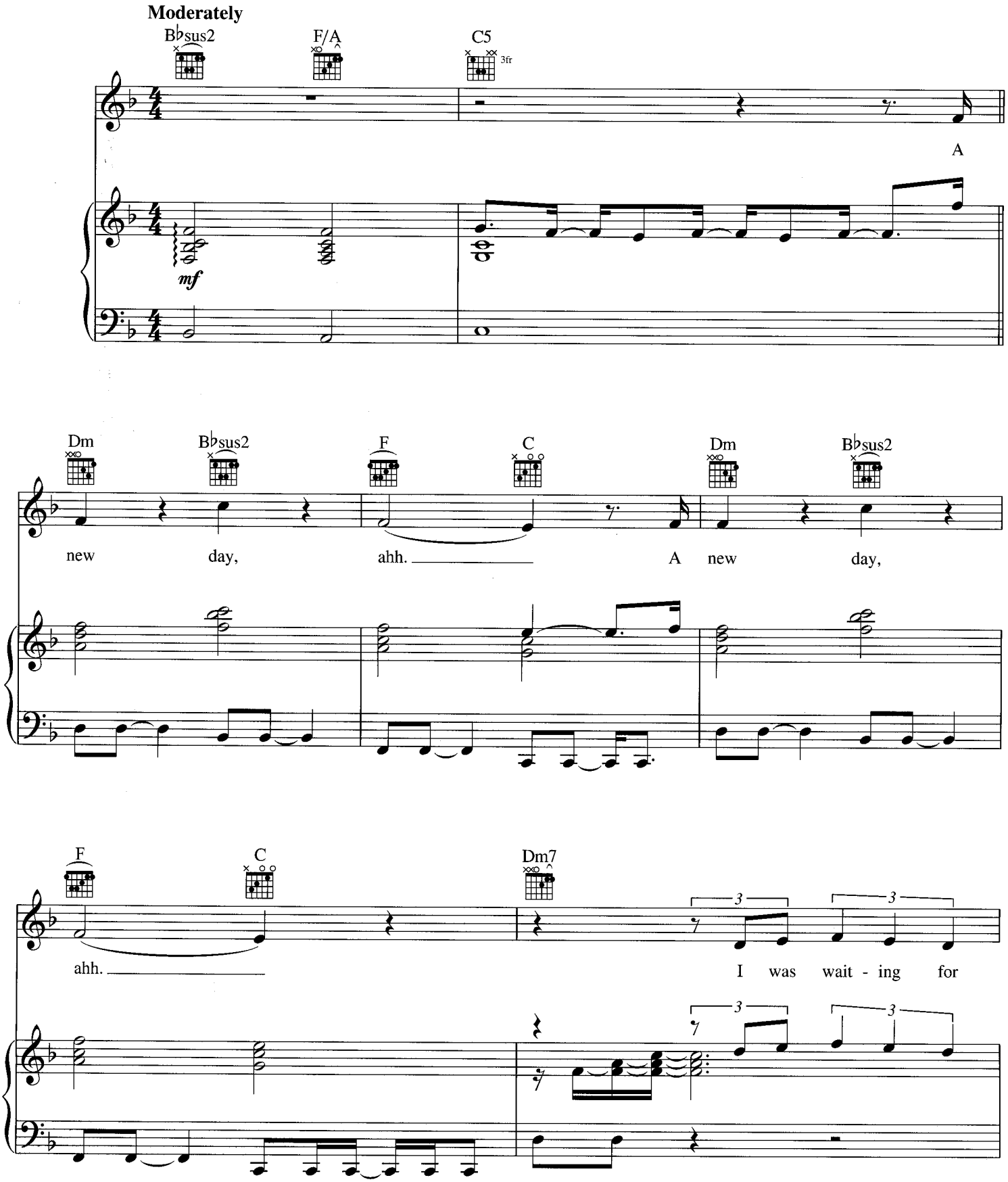

Original key: F♯ major. This edition has been transposed down one half-step to be more playable.

Copyright © 2002 Sony/ATV Music Publishing Canada, SIng Little Penguin and Deston Songs
All Rights Administered by Sony/ATV Music Publishing, 8 Music Square West, Nashville, TN 37203
International Copyright Secured All Rights Reserved

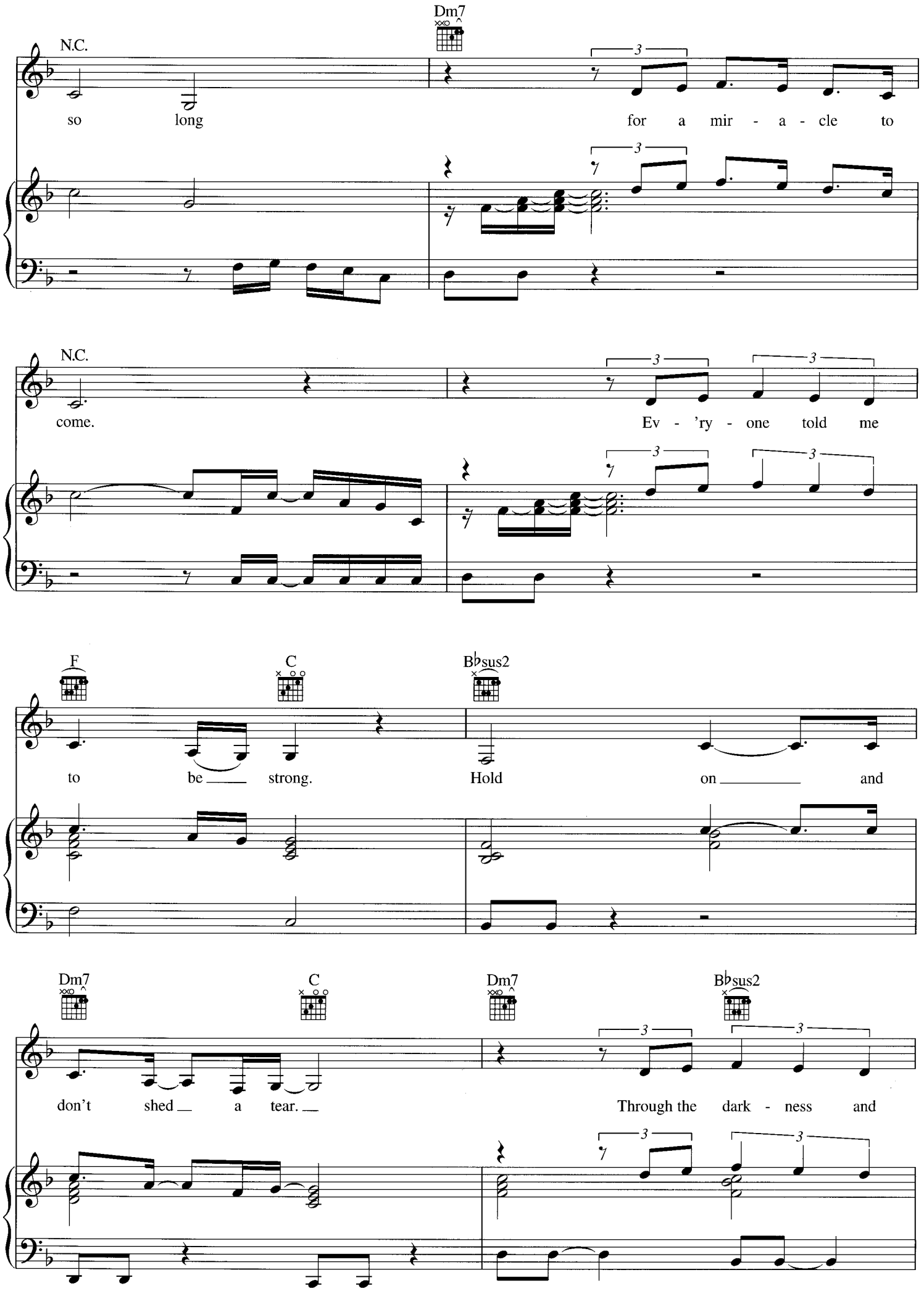
N.C.
Dm7
so long for a mir - a - cle to
N.C.
come. Ev - 'ry - one told me
F
C
B♭sus2
to be strong. Hold on and
Dm7
C
Dm7
B♭sus2
don't shed a tear. Through the dark - ness and

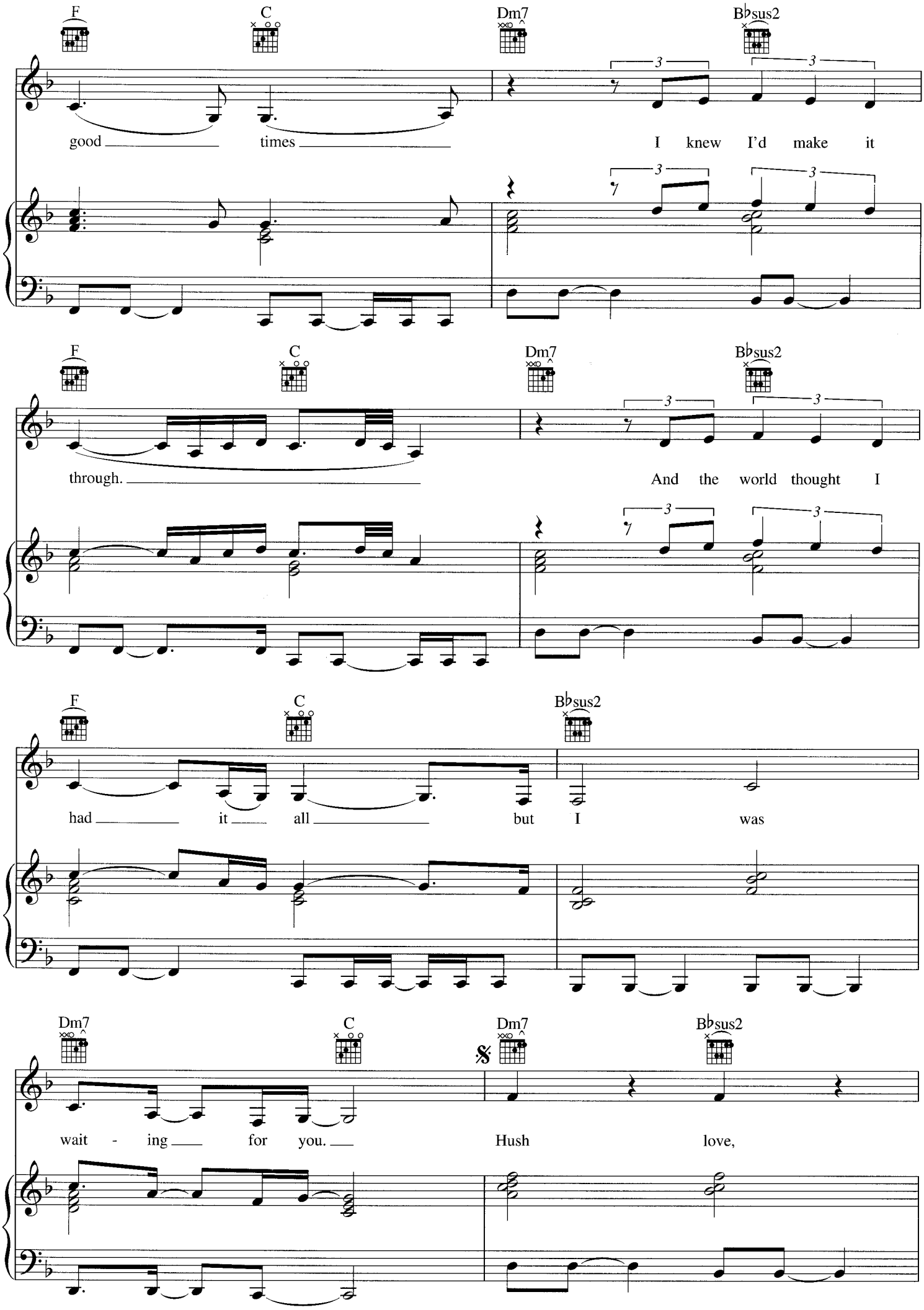
F
C
Dm7
B♭sus2
good times
I knew I'd make it
through.
And the world thought I
had it all but I was
wait - ing for you.
Hush love,

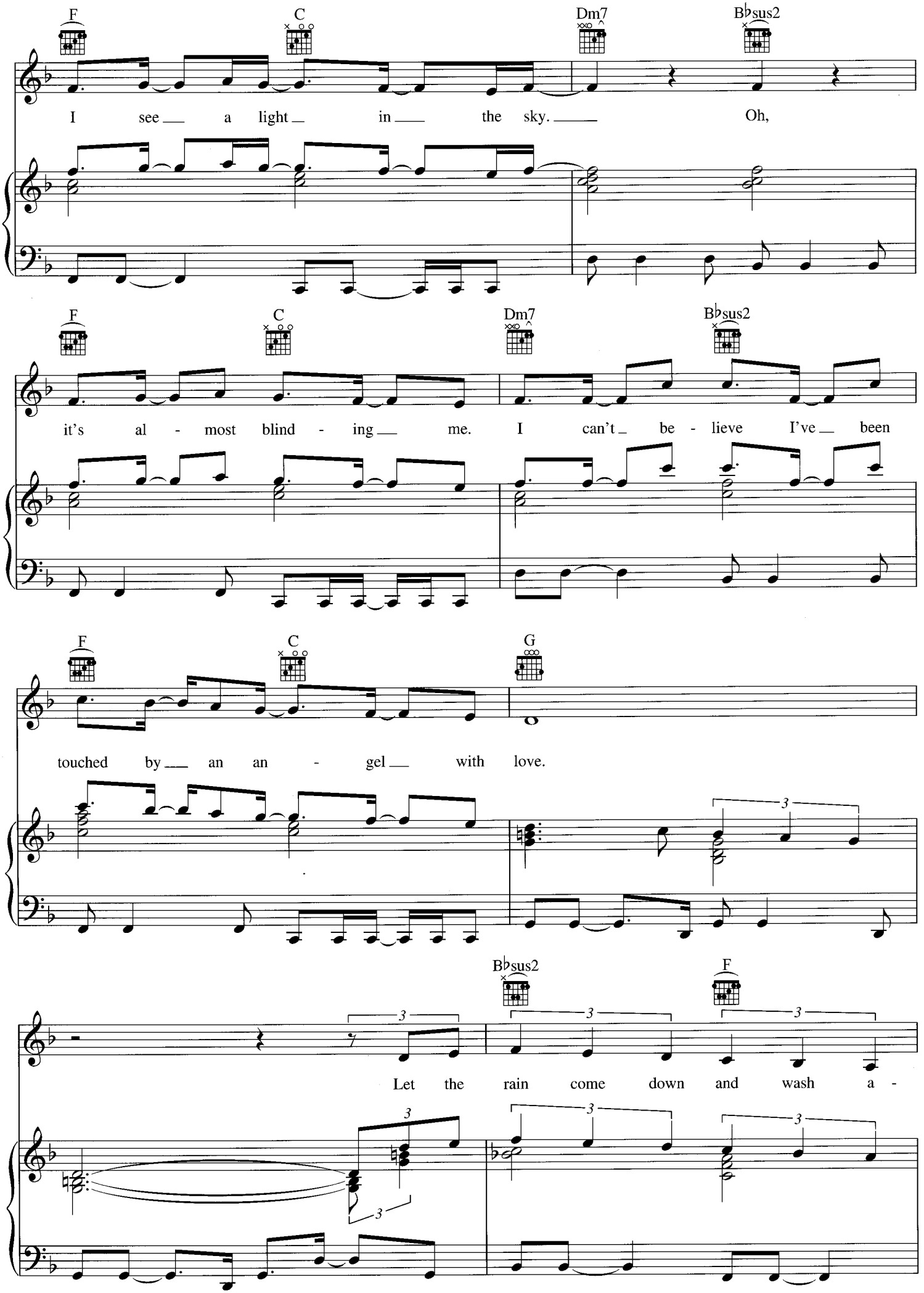
F
C
Dm7
B♭sus2
I see a light in the sky. Oh,
it's al - most blind - ing me. I can't be - lieve I've been
G
touched by an an - gel with love.
Let the rain come down and wash a -

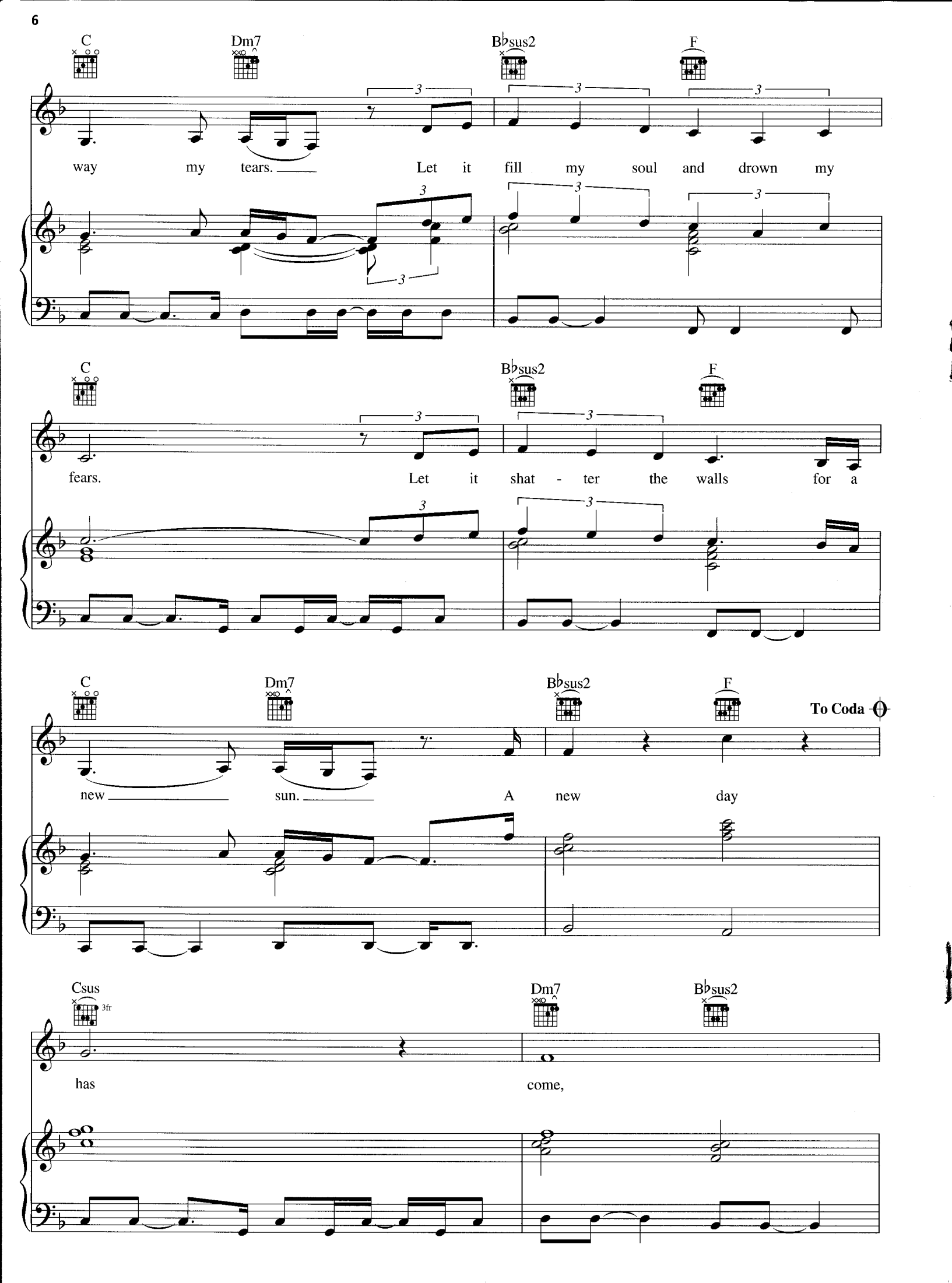
C
Dm7
B♭sus2
F
way my tears. Let it fill my soul and drown my
C
B♭sus2
F
fears. Let it shat - ter the walls for a
C
Dm7
B♭sus2
F
To Coda
new sun. A new day
Csus
3fr
Dm7
B♭sus2
has come,

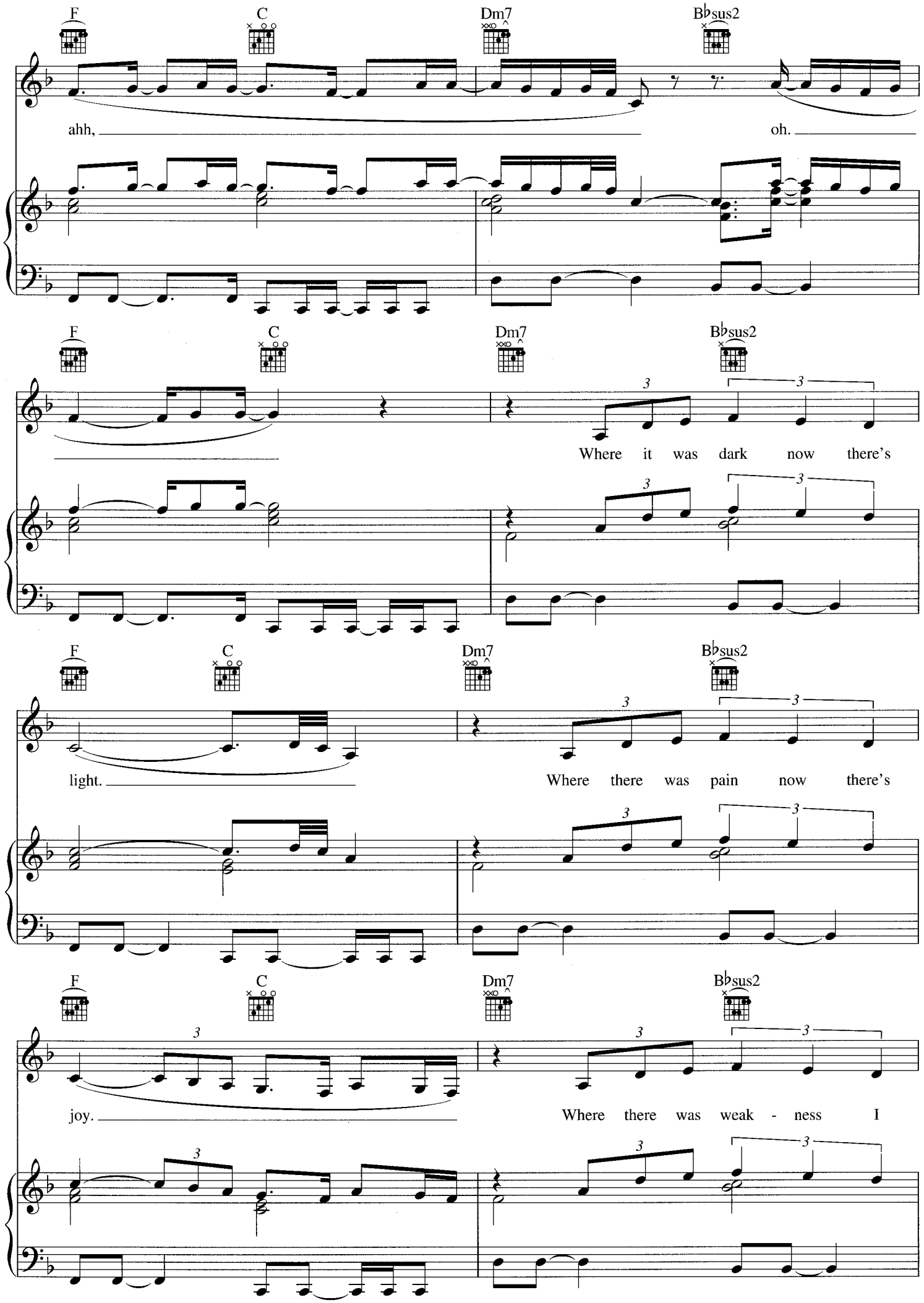
F
C
Dm7
B♭sus2
ahh,
oh.
Where it was dark now there's
light.
Where there was pain now there's
joy.
Where there was weak - ness I

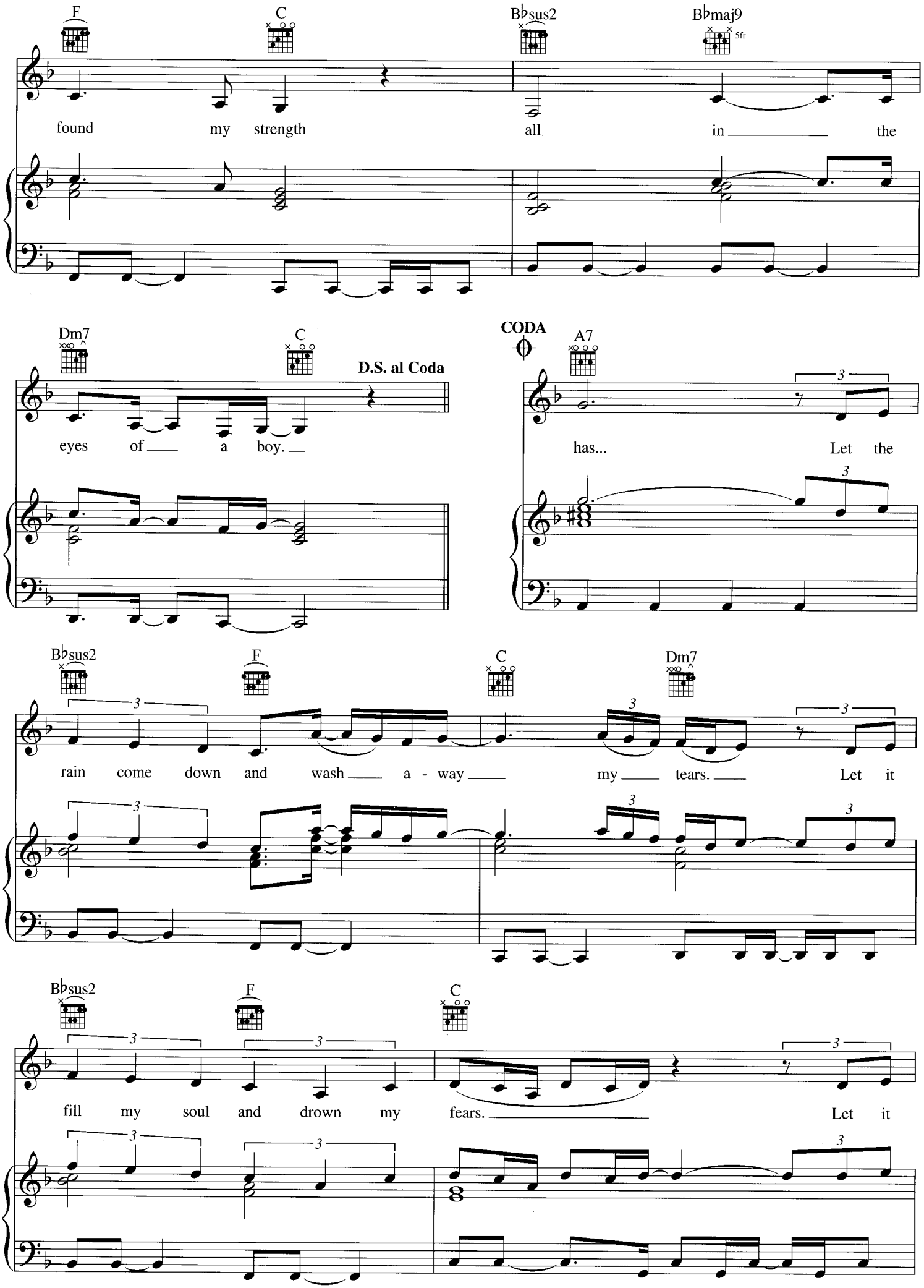
F
C
B♭sus2
B♭maj9
5fr
found my strength all in the
Dm7
C
D.S. al Coda
eyes of a boy.
CODA
A7
has... Let the
B♭sus2
F
C
Dm7
rain come down and wash a - way my tears. Let it
B♭sus2
F
C
fill my soul and drown my fears. Let it

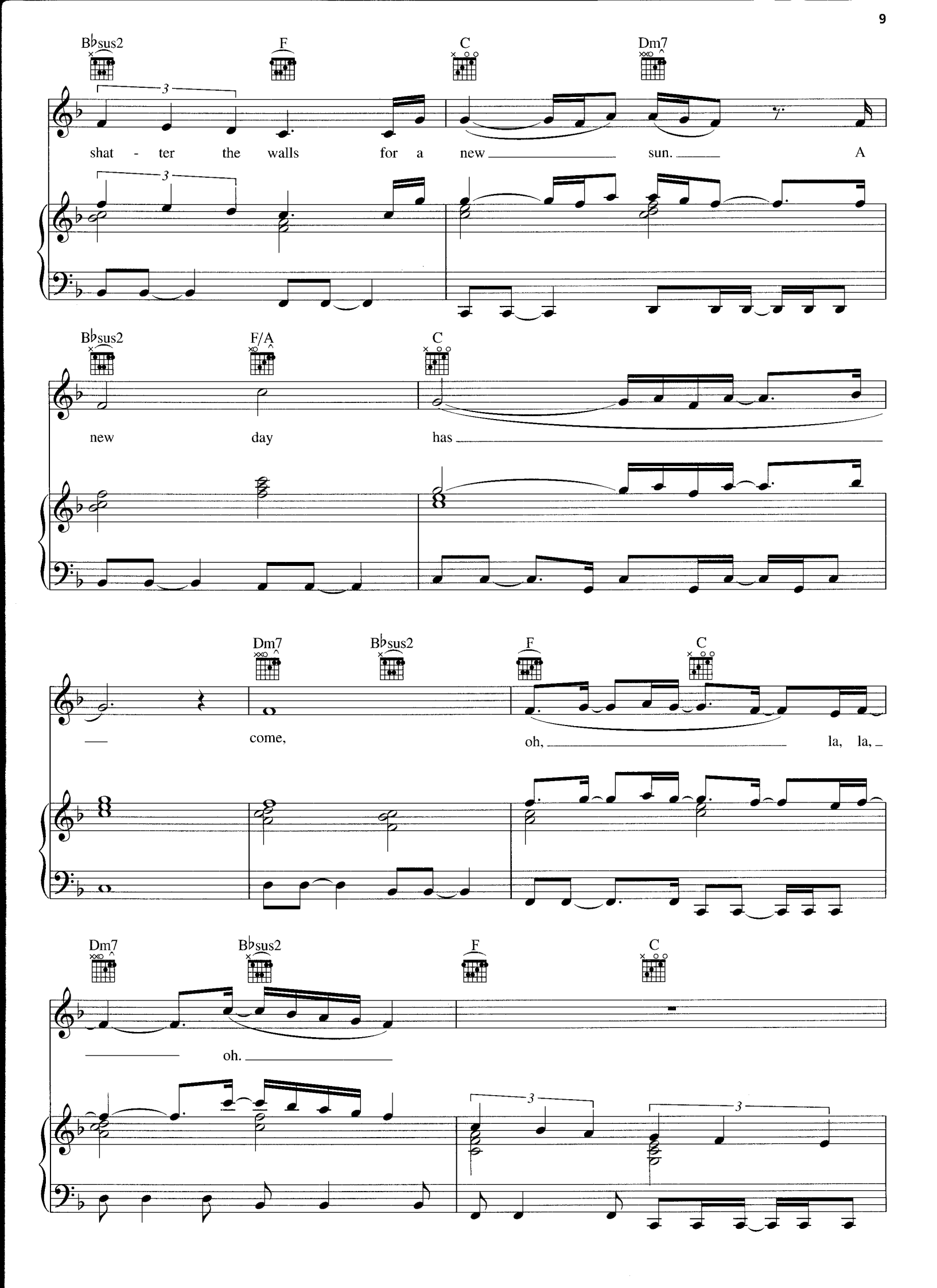
B♭sus2
F
C
Dm7
shat - ter the walls for a new sun. A
B♭sus2
F/A
C
new day has
Dm7
B♭sus2
F
C
come,
oh, la, la,
Dm7
B♭sus2
F
C
oh.

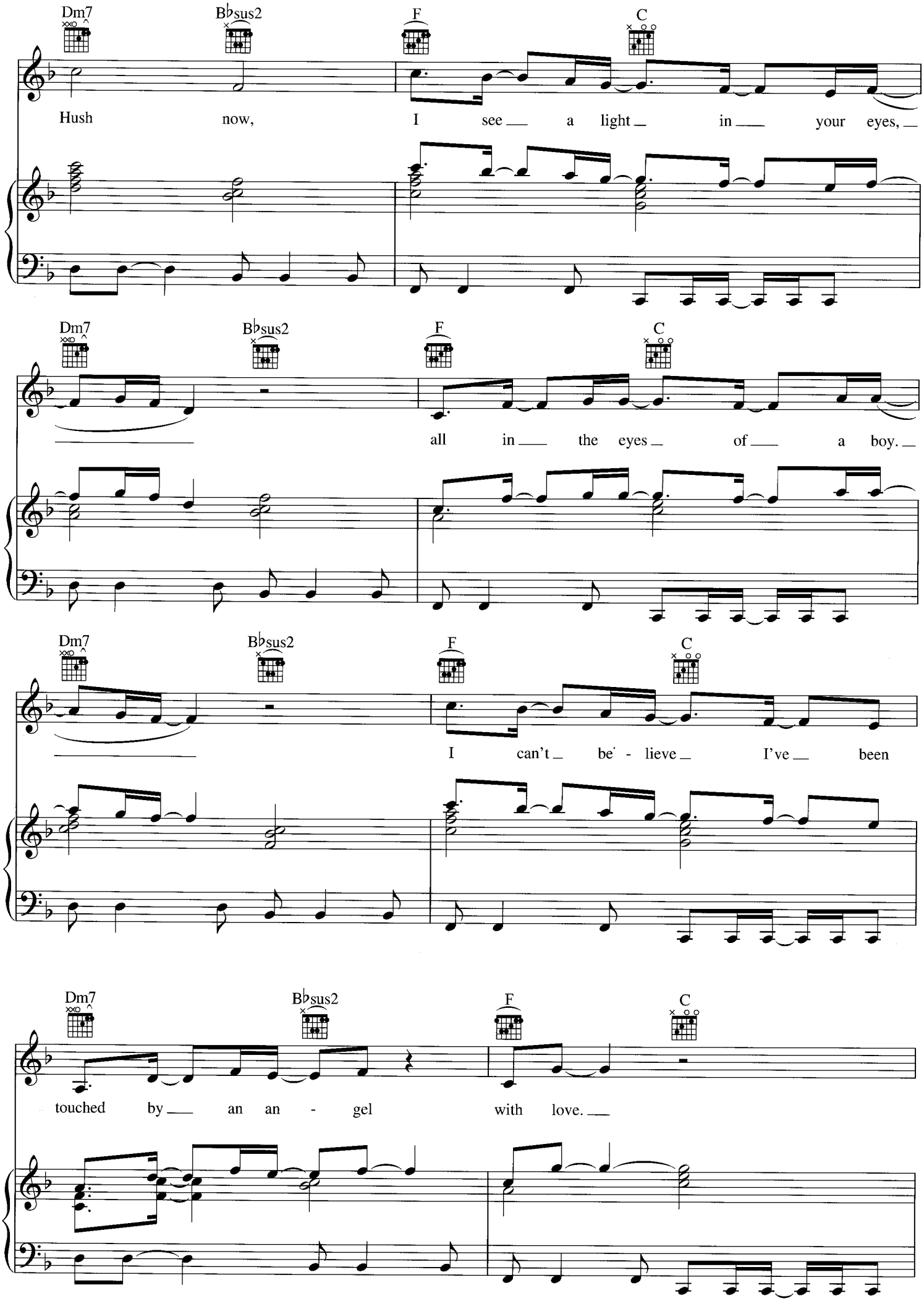
Dm7
B♭sus2
F
C
Hush now, I see a light in your eyes,
all in the eyes of a boy.
I can't be - lieve I've been
touched by an an - gel with love.

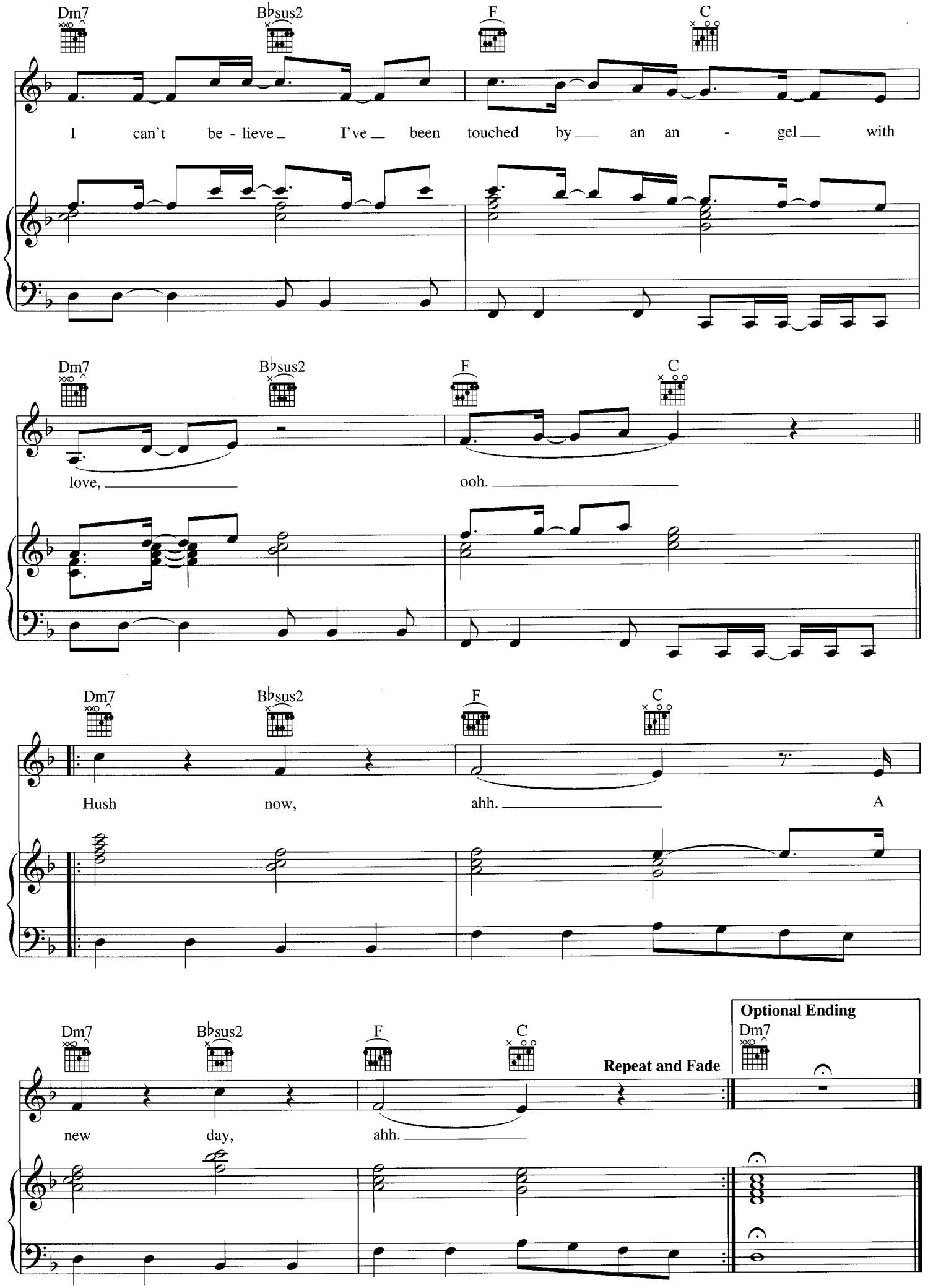
Dm7
B♭sus2
F
C
I can't be - lieve I've been touched by an an - gel with
love, ooh.
Hush now, ahh. A
new day, ahh.
Repeat and Fade
Optional Ending